





49 Grandvalley Drive Chirside Park VIC

3  2  2 

This property is perfect for those looking to get into the market and to make a property their own. The home consists of main bedroom with walk in robe and full ensuite, family bathroom with separate toilet that services the 2 additional bedrooms, light and vibrant living and dining zone, with galley kitchen that adjoins the second living area and boasts sliding door onto the rear entertainer's deck and small yard. Additional features of this home are gas ducted heating with split system cooling, plenty of storage throughout and double carport to finish off this outstanding property.

Located within minutes' drive to Chirside Park Shopping Centre, Lilydale Train Station and all the amenities that both suburbs have to offer this location cannot get any

[For full version visit the website](https://www.nobleknight.com.au)

Type : House
Price : \$ 552,500
Land Size : 479 sqm
View : <https://www.nobleknight.com.au/sale/vic/eas/chirside-park/residential/house/4632697>



Damian Ford
03 9735 5677

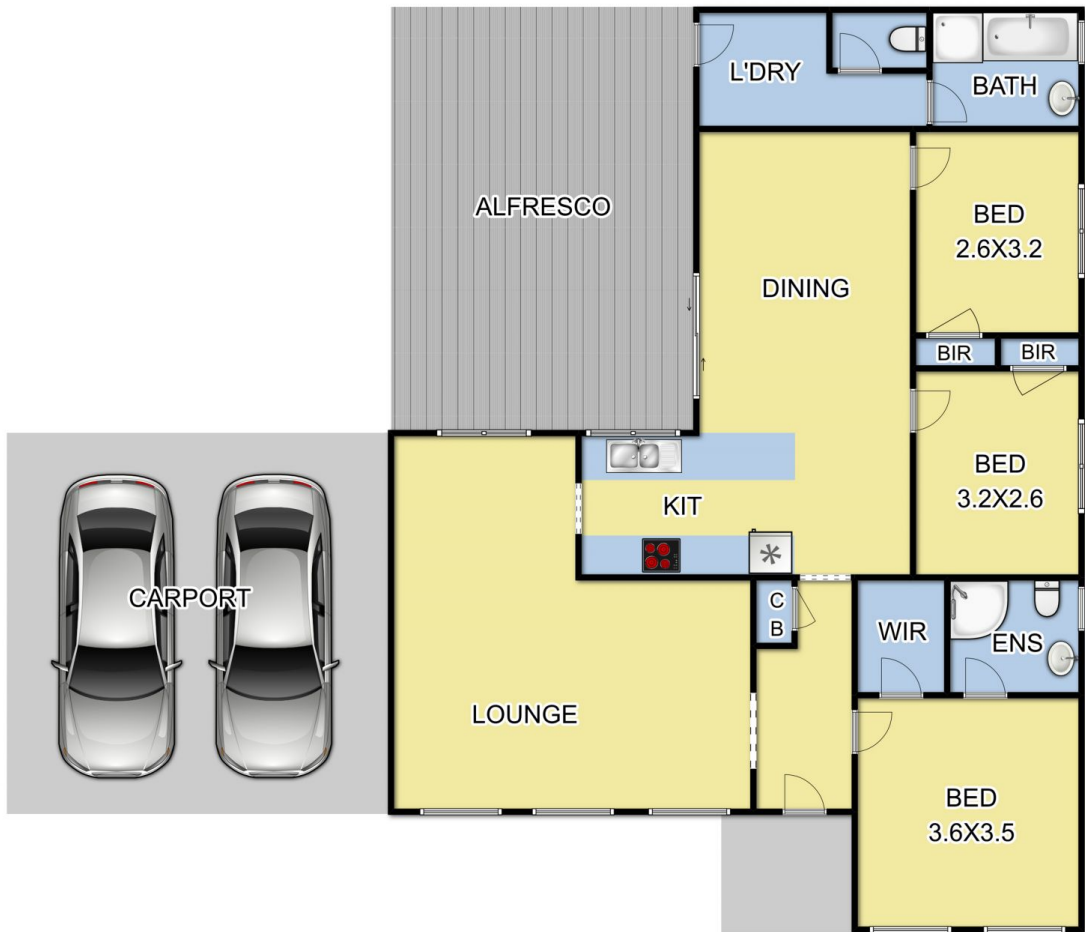

Fixtures & Fittings are for display purposes only. Measurements Approx. Not to Scale.
Produced by Open2view.com.au